

JADE Program

(Joint Academic Diabetes Education Program)

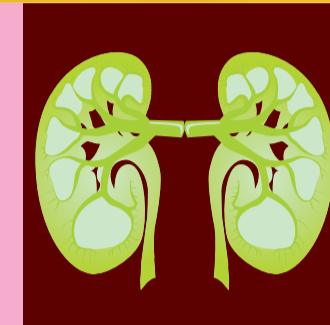

"Reduction the Burden of Type 2 Diabetes by Holistic Management" 2010

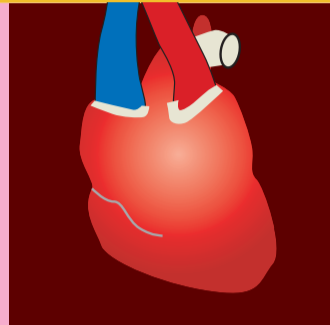
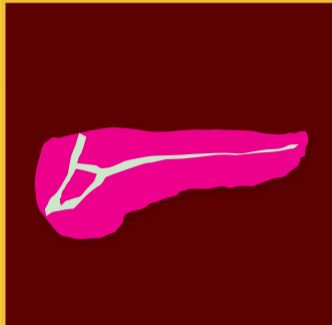

JADE Program

(Joint Academic Diabetes Education Program)

09:30-09:45	Registration & Coffee time	12:00-12:30	Preventing CV events in diabetes: from trials to practice
09:45-10:00	Opening Remarks	12:30-13:30	Lunch
10:00-10:30	Standards of medical care in type 2 diabetes	13:30-14:00	Prevention and management of diabetic nephropathy
10:30-11:00	Practical therapeutic lifestyle management in diabetes	14:00-14:30	Diagnosis and management of diabetic neuropathy
11:00-11:30	Medical management of hyperglycemia in type 2 diabetes	14:30-15:30	Multidisciplinary Cases Discussion
11:30-12:00	Diagnosis and management of CAD, Stroke and PVD in diabetes	15:30-16:00	Questions and answers about diabetes
		16:00	Closing remarks



Prof. Chaicharn Deerochanawong



Prof. Piyamitr Sritara



Asst. Prof. Pongamorn Bunnag



Assoc. Prof. Apussanee Boonyavarakul



Assoc. Prof. Charn Sriratanasatavorn



Asst. Prof. Rapeephon Kunjara Na Ayudhya



Group Captain Dr. Anutra Chittinandana



Prof. Nijasri Charnnarong



1. Saturday 15th May 2010 : Grand Hyatt Erawan Bangkok
2. Thursday 22nd July 2010 : Le Meridien Hotel, Chiang-Mai
3. Saturday 21st August 2010 : Grand Hyatt Erawan Bangkok
4. Friday 15th October 2010 : Pullman Khon Kaen Raja Orchid Hotel

ติดต่อสอบถามและสมัครลงทะเบียนได้ที่: คุณมาชะศิริ เลิศอุทัย โทร. 02-942-3673 หรือ 080-283-2226